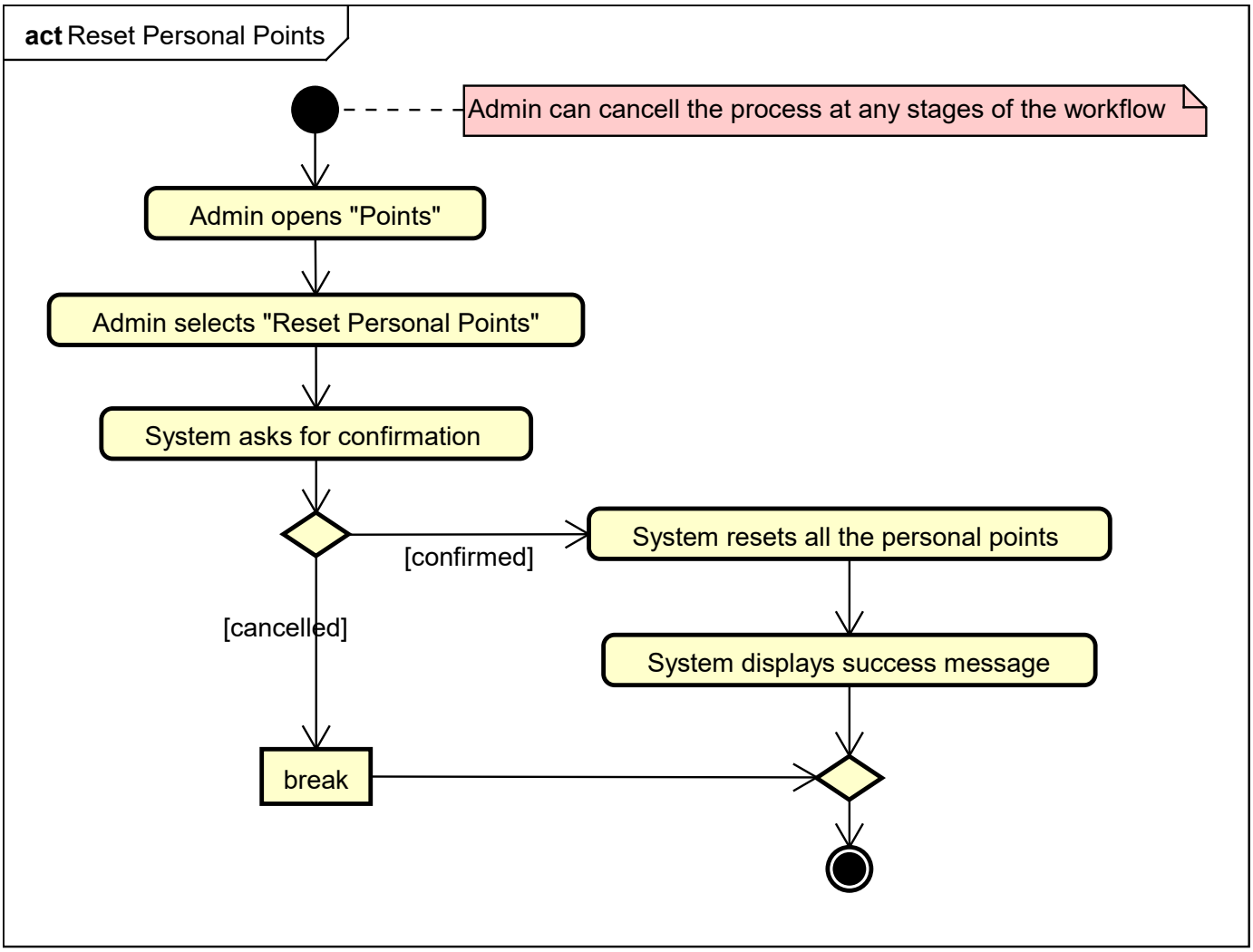
act Reset Personal Points
Admin can cancell the process at any stages of the workflow
Admin opens "Points"
Admin selects "Reset Personal Points"
System asks for confirmation
[confirmed]
System resets all the personal points
[cancelled]
System displays success message
break